

Academic Structure at SLIET Longowal

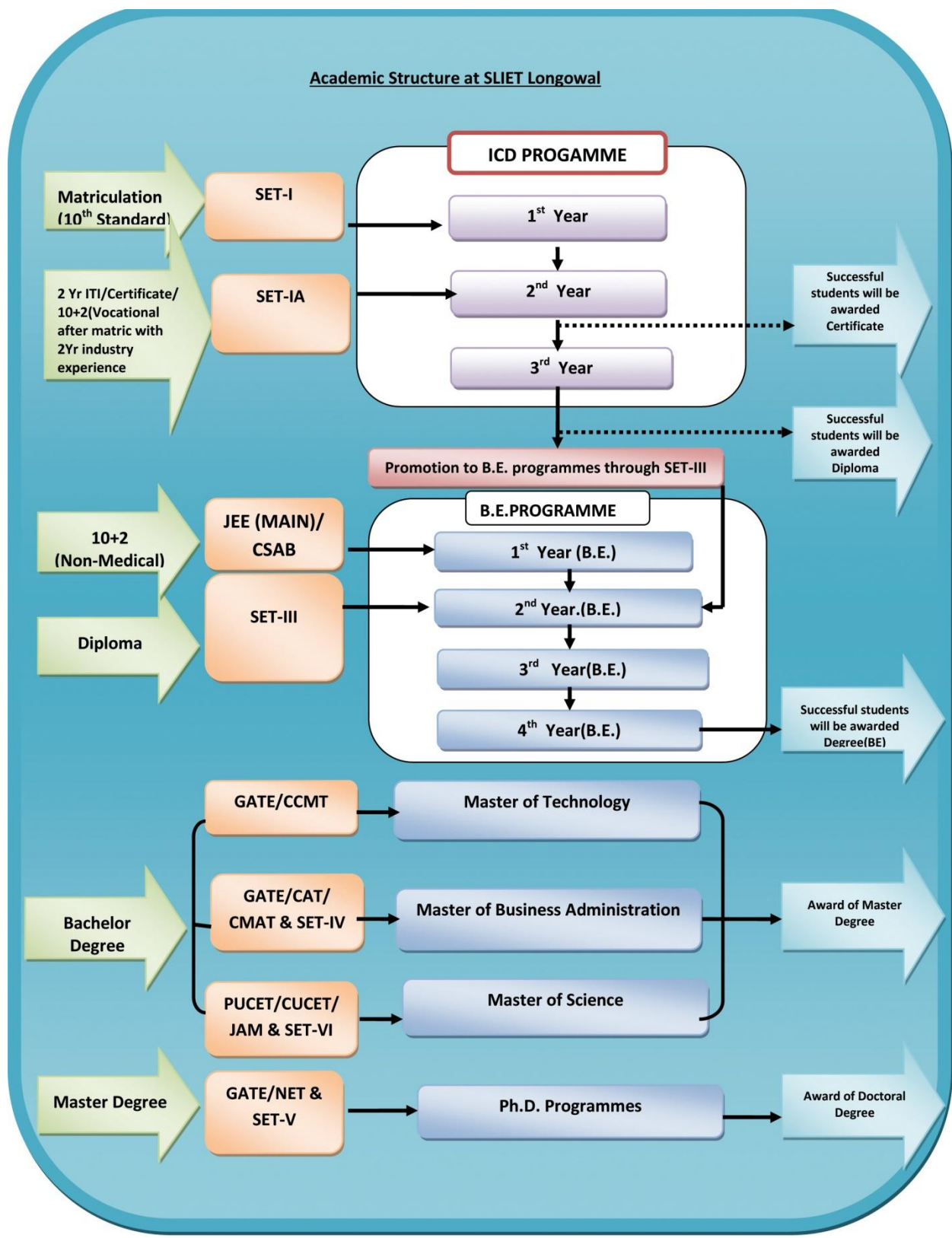

SALIENT FEATURES:

- In the new academic structure students will spend 6 years (3-Yr. in ICD + 3-Yr. in B.E.) to complete graduation programme in Engineering & Technology after 10th standard.
- 10+2(Non-medical) candidates shall be admitted directly to B.E.(4-Yr) through JEE(main)/CSAB.
- Admission to ICD (Integrated Certificate-Diploma) programme(3-Yr) through All India SLIET Entrance Test (SET) after matric/10th standard exam from a recognized Board/University (Pass in English, Mathematics and Science is compulsory).
- Opportunity for persons working in Industry with 2 years ITI/Certificate/10+2 (vocational) in relevant trade to join Lateral Entry ICD(2nd year) program.
- Diploma will be awarded to students who will complete 3 years of ICD with the prescribed credits as per teaching scheme successfully.
- Provision of voluntarily exit after successfully completing 2 years (with requisite number of credits) of ICD Programme. Student will be awarded certificate equivalent to 10+2 (PU Chandigarh, PSEB Mohali & MHRD, New Delhi).
- 50% of the SLIET Diploma holders admitted in the corresponding year fulfilling the requisite conditions will be promoted to 2nd year of B.E.(4-Yr) on the basis all India Entrance Test (SET) conducted by SLIET longowal.
- Few seats in the 2nd year of B.E.(4-Yr) are open for Diploma holders from any recognized institute of India.